VISIT…

LANZAROTE Caliente.COM

JUST A GIRL

Words and Music by
GWEN STEFANI and TOM DUMONT

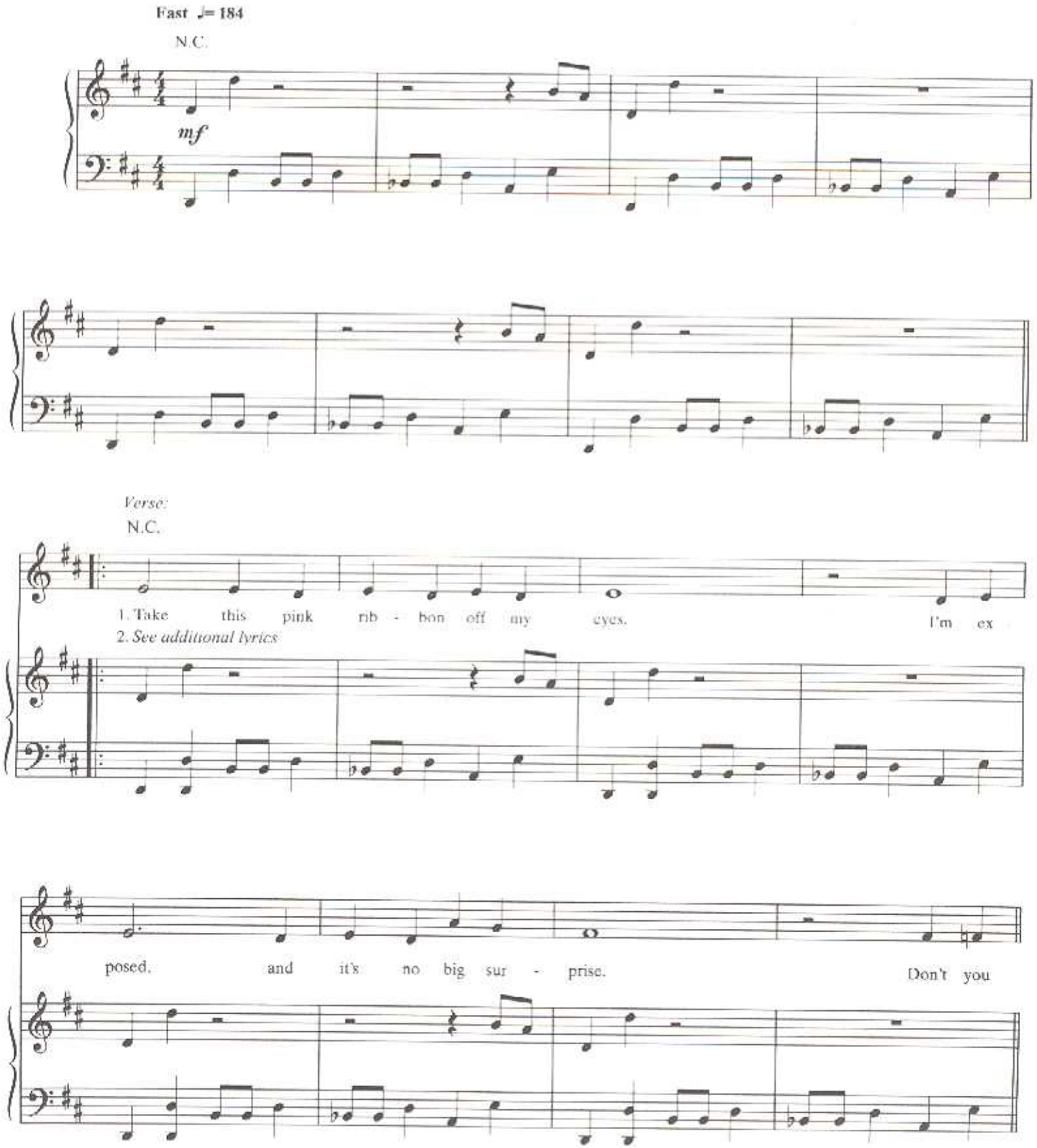

© 1995, 1996 WB MUSIC CORP., KNOCK YOURSELF OUT MUSIC and INTERSCOPE MUSIC PUBLISHING, INC.
All Rights Administered by WB MUSIC CORP.
All Rights Reserved

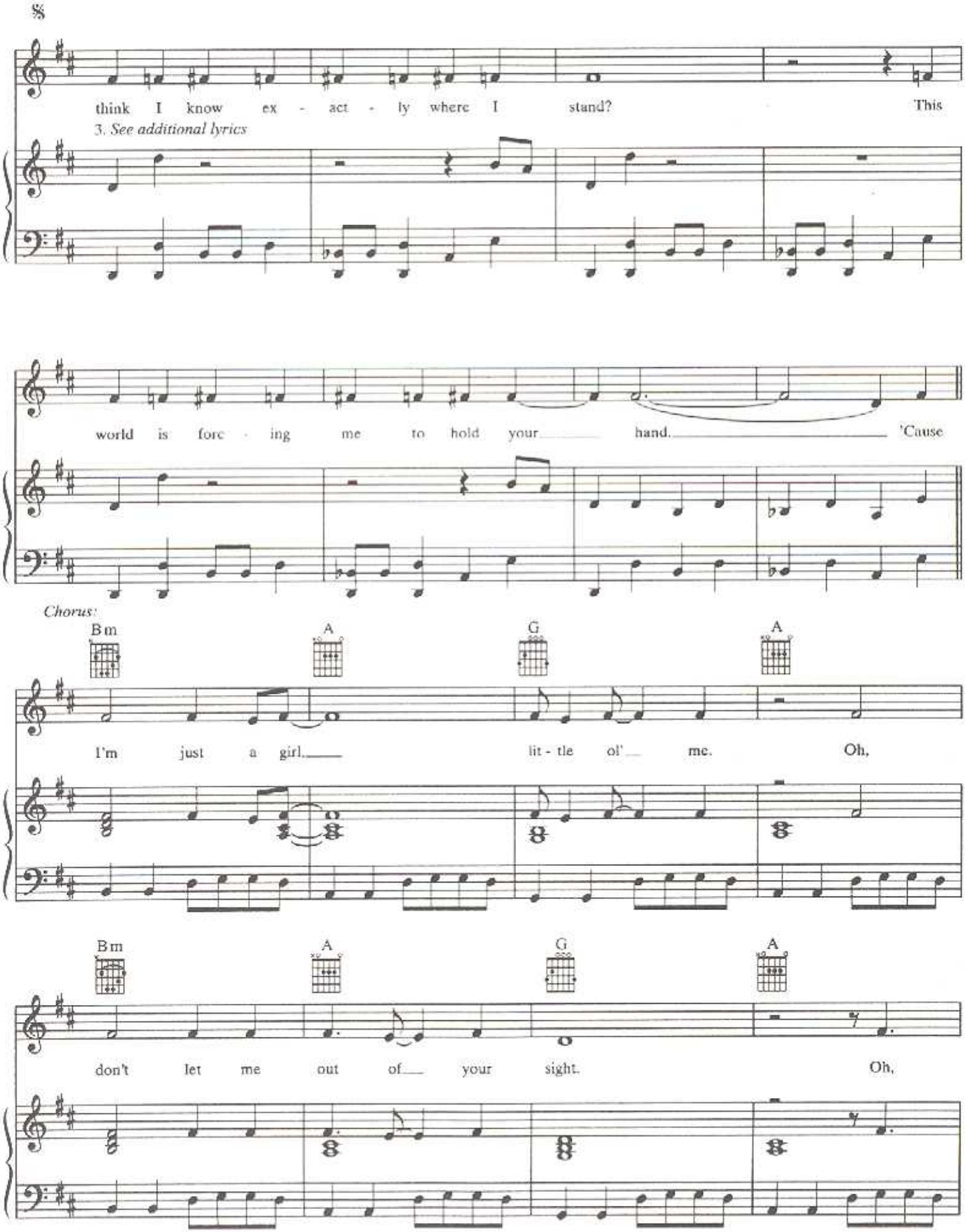
think I know ex - act - ly where I stand? This
3. See additional lyrics
world is forc - ing me to hold your hand. 'Cause
Chorus:
Bm
A
G
A
I'm just a girl. lit - tle ol' me. Oh,
Bm
A
G
A
don't let me out of your sight. Oh,

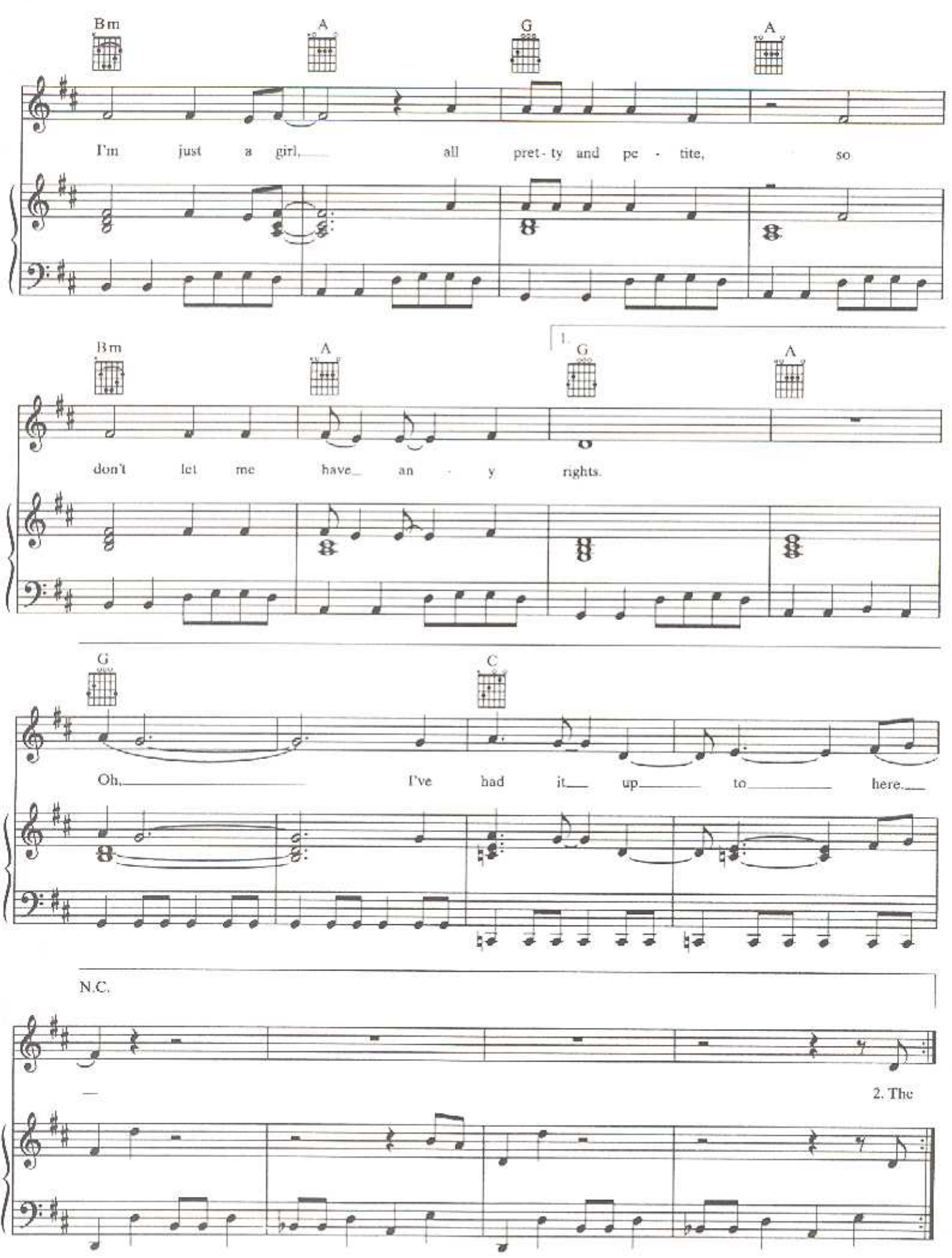
Bm
A
G
A
I'm just a girl, all pret - ty and pe - tite, so
Bm
A
1.
G
A
don't let me have an - y rights.
G
C
Oh, I've had it up to here.
N.C.
2. The

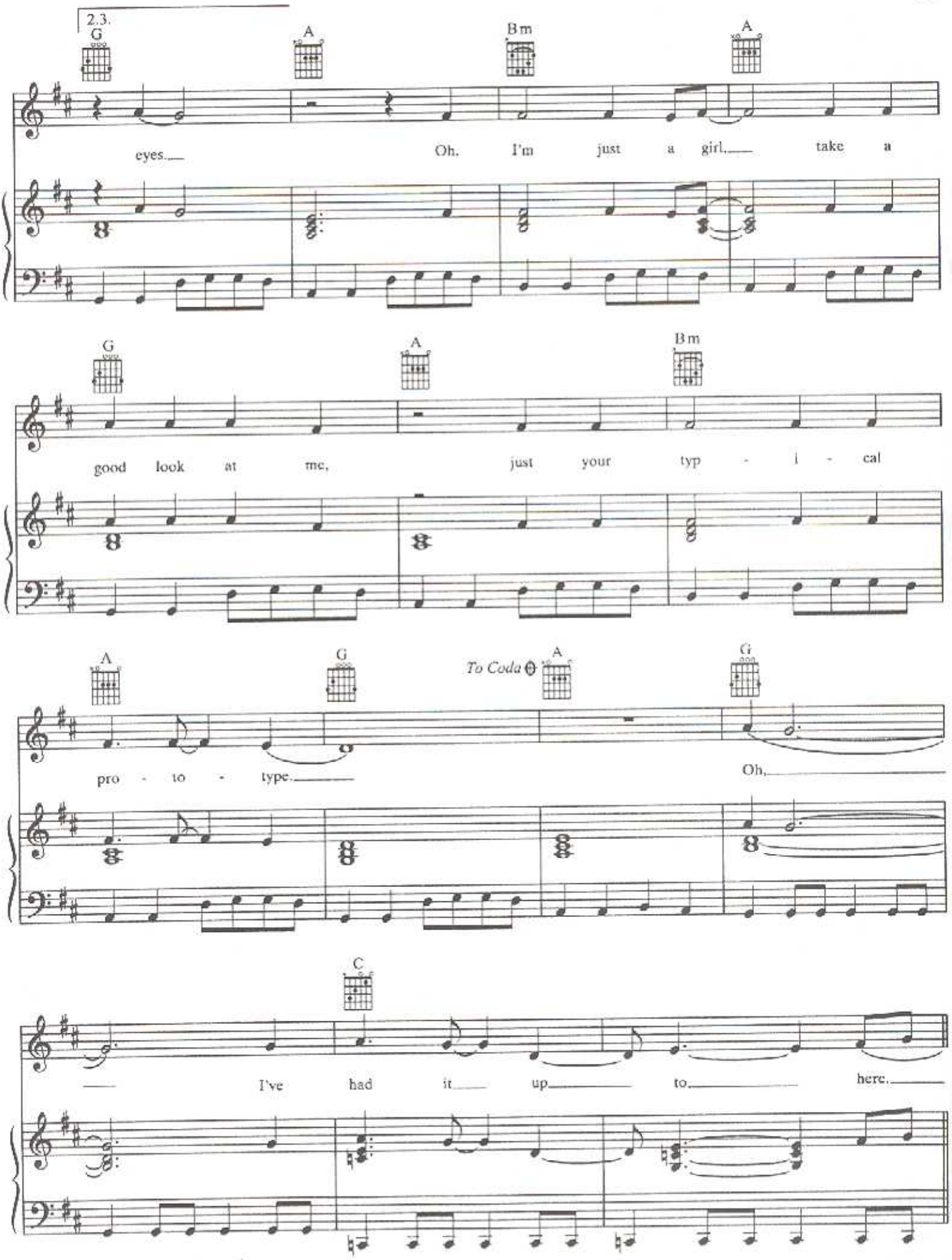
2.3.
G
A
Bm
A
eyes.
Oh, I'm just a girl,
take a
G
A
Bm
good look at me,
just your typ - i - cal
A
G
To Coda
A
G
pro - to - type.
Oh,
C
I've had it up to here.

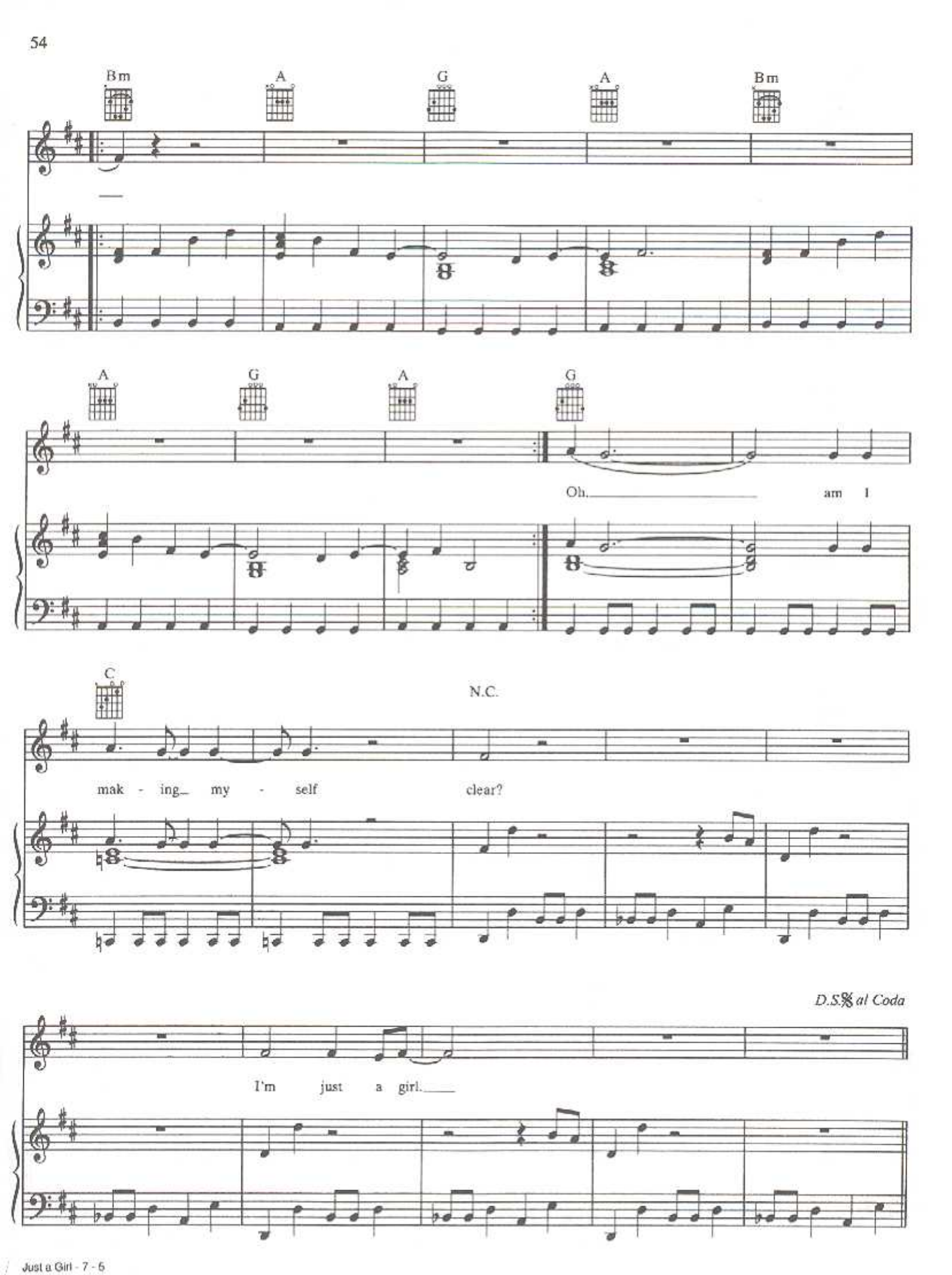
Bm
A
G
A
Bm
A
G
A
G
Oh, am I
C
N.C.
mak - ing my - self clear?
D.S.𝄋 al Coda
I'm just a girl.

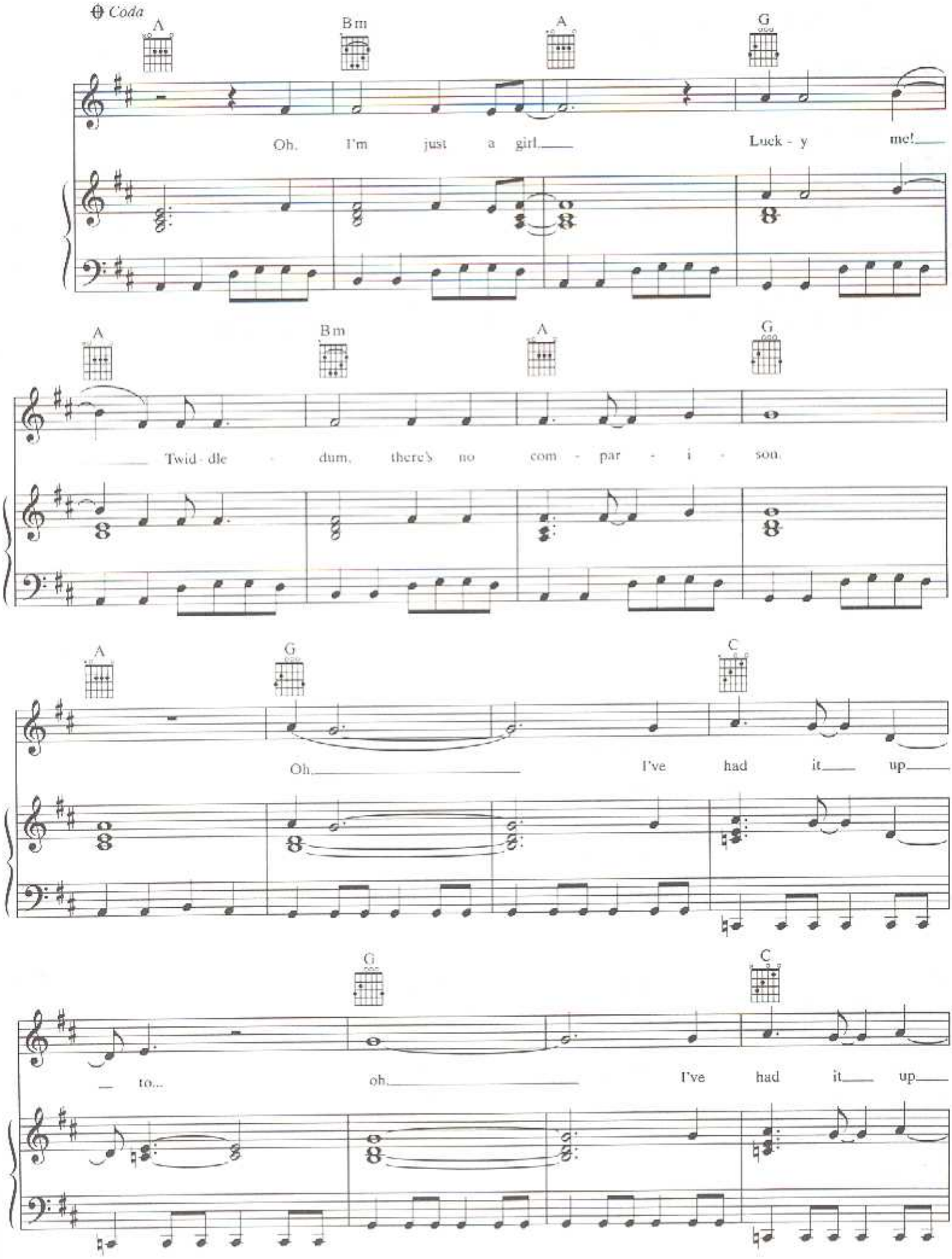
Coda
A
Bm
A
G
Oh, I'm just a girl. Luck - y me!
A
Bm
A
G
Twid - dle - dum, there's no com - par - i - son.
A
G
C
Oh I've had it up
G
C
to... oh I've had it up

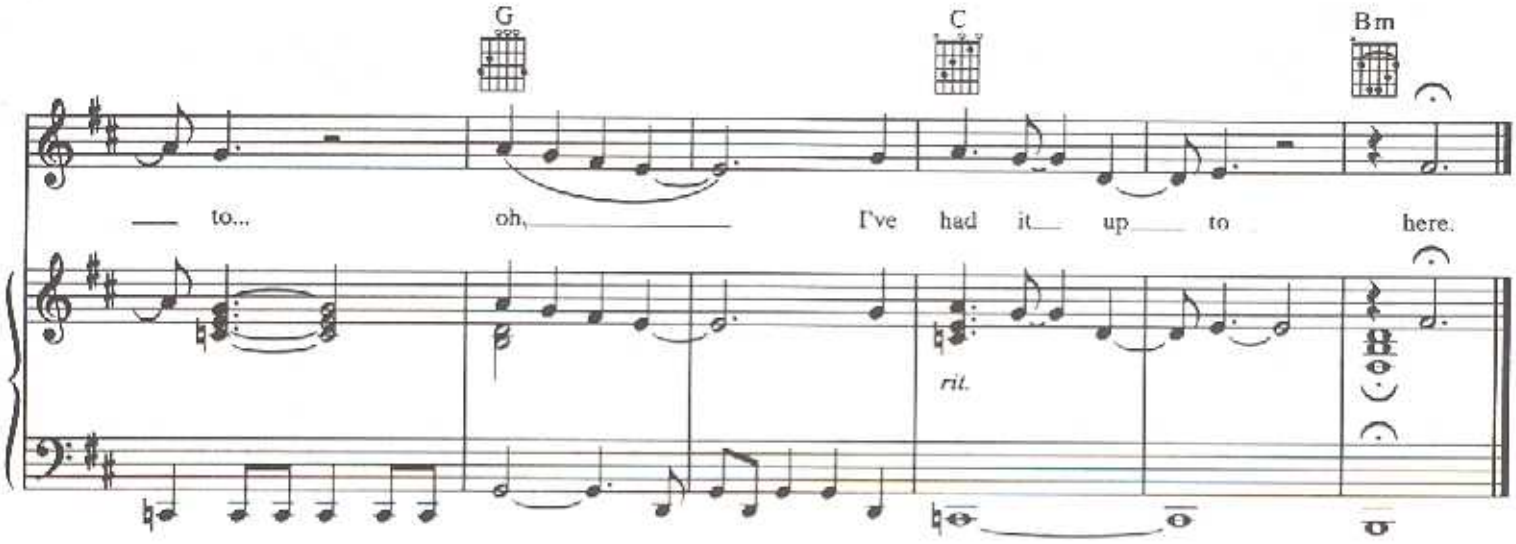

Verse 2:
The moment that I step outside,
So many reasons for me to run and hide.
I can't do the little things I hold so dear,
'Cause it's all those little things that I fear.

Chorus 2:
'Cause I'm just a girl, I'd rather not be,
'Cause they won't let me drive late at night.
I'm just a girl, I guess I'm some kind of freak,
'Cause they all sit and stare with their eyes.
I'm just a girl, take a good look at me,
Just your typical prototype.

Verse 3:
I'm just a girl,
I'm just a girl in the world.
That's all you'll let me be.

Chorus 3:
I'm just a girl, living in captivity,
Your rule of thumb makes me worry some.
I'm just a girl, what's my destiny?
What I've succumbed to is making me numb.
I'm just a girl, my apologies,
What I've become is so burdensome.
I'm just a girl, lucky me!
Twiddle-dum, there's no comparison.